



# CANCER SUPPORT **COMMUNITY** GREATER PHILADELPHIA



COMMUNITY IS STRONGER THAN CANCER  
2021 ANNUAL REPORT

# A Message from our CEO

I am pleased to share with you the annual report for Cancer Support Community Greater Philadelphia (CSCGP). For the last twenty-nine years, CSCGP has been providing a comprehensive program of support at no charge to anyone with a cancer diagnosis, their family members and friends.

Every year, we serve thousands of people in our local community in various stages of a cancer diagnosis. We know that joining a community of people who have experienced cancer firsthand can decrease the sense of isolation and empower people as they live with cancer.

As we have started to move beyond COVID19 this past year, we have been listening to our members and volunteers to hear what program format is most comfortable for them. While we've once again started offering in-person programs, we also plan to maintain our virtual format. Many of you have told us that this is helpful, not only due to COVID precautions, but during times when scheduling or illness prevents travel to one of our locations.

Our dedicated staff and volunteers always have the needs of those we serve in the forefront of our program planning and implementation. This perspective focuses on the reality that behind every cancer diagnosis is a person, family and group of caregivers who want the best possible outcomes for treatment and support.

As always, please don't hesitate to contact us with any of your needs, questions or concerns.

Cancer Support Community Greater Philadelphia could not do what it does without the generous support of a caring community. To all of you, we extend our deepest gratitude. You have all made possible the continued work of CSCGP and its significant contributions to cancer care.

With gratitude,

A handwritten signature in black ink, appearing to read "Kelly Harris".

Kelly Harris,  
CEO



## Return to New Normal

After many months of staying apart, we were excited that in-person programs resumed on June 14th at Gilda's Club in Warminster and at the Suzanne Morgan Center at Ridgeland. In addition, in the Fall of 2021 in-person programs resumed at Doylestown Hospital. Aly Rice took over coordinating all programs at CSCGP Doylestown Health. This was a natural transition as she has strong relationships with the medical community and members in Upper Bucks County.

Courtney Connison joined the staff at Gilda's Club after returning from maternity leave and the birth of her second child. Programs continue to be offered online and in person to maintain a healthy balance that works for everyone.

## National Cancer Survivors Day



National Cancer Survivor's Day is a day for everyone, whether you're a cancer survivor, family member, friend, or medical professional. This day provides an opportunity for all people living with a history of cancer to connect with each other, celebrate milestones, and recognize those who have supported them along the way. CSCGP held celebrations at both main locations to catch up with friends in a safe, outdoor setting and get in some exercise!

## digital sherpa™ PROGRAM

CSCGP provided various programs for anyone who struggles with technology, including the Digital Sherpa™ Program from the Patient Empowerment Network. Aimed at cancer patients (mainly 65 and older) and their families that want to become more tech-savvy, the program educates patients and care partners in basic internet and social media skills to empower them to become more knowledgeable and proactive in managing their disease. They learned how to access the internet, how to identify credible resources and websites, the benefits of their patient portal, how to use social media to connect and learn, and so much more!



CSCGP held a virtual camp this year for women who have been impacted by cancer. This well attended program got everyone moving, crafting, and cooking, while chatting with others as well. The virtual retreat featured a Nia class, vision board creation and cooking - all right from home!

## Highlights of Educational Workshops Held in 2021

"Rejuvenate" Conference was held online in collaboration with the National Ovarian Cancer Coalition.

Dr. Marco Ruella presented Frankly Speaking About Immunotherapy.

Dr. Langer and Dr. Borghaei educated patients on the types of lung cancer, potential treatments and side effects, clinical trials and the emotional concerns of a lung cancer diagnosis.

Dr. Ursina Teitelbaum led a discussion on her work and treatment options for pancreatic cancer.

A Colorectal Cancer Survivorship Panel Discussion was presented virtually.



## Welcome New Leadership



We were pleased to welcome Ashlee Traynham and Verne Freeman to our Board of Directors. Ashlee has spent her career in healthcare in various roles, primarily in the senior living and pharmaceuticals industries. Verne has been employed as a Controller, Regional Controller, Chief Financial Officer and Senior Corporate Financial Analyst at various businesses as well as being self-employed.

## Thank You!



From volunteers facilitators, to the Ewing High School Soccer Team to local businesses and foundations.... **Thank You** for supporting of local families living with cancer.

## Building Upgrades!

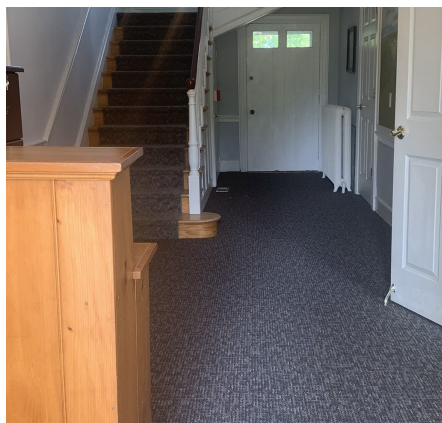

Through a generous grant, CSCGP was able to update the carpeting at both main locations, as well as make some much needed capital improvements.

## Special Events

Thank you to everyone who sponsored, donated or attended our special fundraising events in 2021. We held online auctions, raffles and safe outdoor events. From our golf outings to our dog walk, there was something and some way for everyone to help support CSCGP's free programs and services.





# Looking Back at Our Children and Teen Program



As part of our Children and Teen Program, the children were able to spend the day at Special Equestrians. They had a great time learning about the horses and riding them. Horses have similar behaviors as humans, such as social and responsive behaviors. Therefore, it is easy for the children to create a connection with them, which helps both physical and emotional growth. Special thank you to Milton Roy for sponsoring the day.



We were so happy to hold our Annual Breakfast with Santa in person this year. It was a great success for both parents and children! There were craft projects, food, games, a DJ, presents and more! Thank you to Bren Photography for taking the family photos and Ann's Choice for providing the spacious room for the event.



Kid Support™ and Teen Support are free peer support groups for kids 4 to 17 who have cancer or who have a parent or family member with cancer. The children break into smaller age-appropriate groups to play games and complete activities while talking about cancer issues and concerns. As everyone navigated through the second year of the pandemic, these programs were vital to teach children communication skills and relaxation techniques, and to talk about their feelings.

**CSCGP provided over 150 programs for local children and teens in 2021!**

Throughout 2021, your donations helped provide:



**13K+**

**Visits to Our  
Programs**

..... *including* .....

**845+**  
**Free Sessions  
for Adults**

with any type  
of cancer at any stage

**160+**  
**Free Individual  
Counseling Sessions**

Tutoring, kids support,  
equestrian therapy,  
safe social events, plus 18  
days of summer camp for

**150+**  
**Children & Teens**

**PLUS**

**260+ Responses for Assistance**

to provide meals, resources, treatment option counseling,  
referrals, gift cards, home deliveries, and more

# Financial Highlights - Statement of Financial Position

	2021	2020
Total Current Assets	\$ 1,163,211	\$ 896,538
Property and equipment, Net	588,659	580,311
Other Assets	49,372	104,354
<b>Total Assets</b>	<u><u>\$ 1,801,242</u></u>	<u><u>\$ 1,581,203</u></u>
 Total Current Liabilities	 \$245,208	 \$ 254,761
Total Long-Term Liabilities	<u>148,379</u>	<u>157,389</u>
<b>Total Liabilities</b>	<b>393,587</b>	<b>412,150</b>
 Net Assets		
Without Donor Restrictions		
Undesignated	1,258,436	998,711
Designated by the Board	<u>25,515</u>	<u>82,603</u>
	1,283,951	1,081,314
With Donor Restrictions		
Perpetual in Nature	31,471	31,471
Time or Purpose Restrictions	<u>92,233</u>	<u>56,268</u>
	<u>123,704</u>	<u>87,739</u>
Total Net Assets	1,407,655	1,169,053
 <b>Total Liabilities and Net Assets</b>	 <u><u>\$ 1,801,242</u></u>	 <u><u>\$ 1,581,203</u></u>

Complete audited financial statements as of December 31, 2021 and 2020 from Bee Bergvall & Co., Certified Public Accountants are available by calling 215-441-3290

*Net Assets increased by 20% in 2021*



# Financial Highlights - Statement of Activities

	2021	2020
Contributions and Grant Revenue	\$ 651,940	\$ 431,144
In-Kind Contributions	200,025	197,500
Net Special Event Revenues	124,696	146,530
Net Investment Return	50,150	47,801
Satellite Income	94,385	88,396
Conference Income	35,750	45,750
Barn Rentals	112,660	24,785
	<hr/>	<hr/>
Total Public Support & Revenue	1,269,606	981,906
Functional Expenses		
Program Services	826,388	807,834
General and Administrative	85,513	84,375
Fundraising	119,103	110,064
	<hr/>	<hr/>
Total Expenses	1,031,004	1,002,273
	<hr/>	<hr/>
Change in Net Assets	238,602	(20,367)
Net Assets at Beginning of Year	1,169,053	1,189,420
	<hr/>	<hr/>
Net Assets at End of Year	<u>\$ 1,407,655</u>	<u>\$ 1,169,053</u>

*“Life is not a  
solo act.  
It’s a huge  
collaboration.”*

Tim Gunn

## Uses of Funds

Programming.....80%

Fundraising.....12%

Administration..... 8%



# Thank You to Our Generous Supporters

Anonymous Cash – 250  
1st Colonial Community Bank  
Mr. Gary Abrahams  
Mr. Bradley Abramson  
Acre Windows & Doors  
Action Karate  
Mr. Lewis Adams  
Ms. Lorraine Adelman  
Advantage Auto Tags  
AIG Matching Grants  
Ms. Marianne Albanese  
Mr. Ryan Alexander  
Ms. Jacqueline Allen  
Alliance Cancer Specialists  
Ms. Jane Allsopp  
Mr. and Mrs. Mark Amadio  
Amazon Smile  
Mr. Joseph & Mrs. Pat Ambrose  
America One Mortgage  
Anderson Mechanical Corp.  
Mr. and Mrs. Robert F. Anderson  
Ms. Donna Andres  
Ms. Beth Anne  
Ann's Choice  
Ms. Terry Antonacci  
Aria Health  
Mr. and Mrs. Richard Armour  
Armstrong Colt Ophthalmology  
Mr. Scott Armstrong  
Ms. Alecia Arnay  
Assistance in Healthcare  
Assure Trucking LLC

AstraZeneca Pharmaceuticals  
Ms. Shawn Aupperlee  
Automotive Training Center  
Ms. Maryanne Babusik  
Mr. Richard Badt  
Mr. and Mrs. Jeffrey Baena  
Baker Hughes  
Ms. Joann Baldwin  
The Barbara Silver Levin Foundation  
Ms. Linda Barila  
Ms. Shari Barkin  
Ms. Brittany Barna  
Ms. Connie Barna  
Ms. Caren Barnet and  
    Mr. Steven Abramson  
Mr. and Mrs. Richard Barnhart  
Ms. Jessica Basciano  
Ms. Ann Bassett  
Bayer  
Mr. and Mrs. Joseph Beatrice  
Mr. Rick Becker  
Mr. Nick Beck  
Bee Bergvall and Company  
Ms. Christina Beffert  
Mr. and Mrs. Edward Begley  
Mr. and Mrs. Jeff Bellisario  
Mrs. Roashon M Bell  
Ms. Sheila Bell  
Ms Renee Belskie  
Ms. Kimberly Belval  
Ms. Brandy Benefield  
Benevity

Ms. Nancy Benowitz  
Ms. Debbie Berger  
Berkadia Commerical Mortgage  
Mr. and Mrs. Joseph Berner  
Mr. and Mrs. Barry Bernsten  
Mr. and Mrs. Richard J. Berry  
Mr. Shawn Berven  
Ms. Cynthia N. Best and  
    Ms. Joan M. Zeller  
Mr. Robert H. Betz  
Ms. Helen Biehl  
Ms. Joy Bietz  
Ms. JoAnne Blase  
Ms. Jayne Blasek  
Ms. Joni Blatt  
Ms. Dawn Blessing  
Mr. Daniel Blickman  
Mr. Scott D. Bluebond  
Blueprint Medicines  
Ms. June B. Blumberg  
Boehringer Ingelheim  
Mr. Joseph Bohovic  
Ms. Mary Bongarzone  
Mr. Gaspare Bono and  
    Mrs. Kathryn Bono  
Mr. Robert Borders  
Boscov's Department Stores  
Mr. Francis Bott  
BottomLine Technologies  
Ms. Rachel Bott  
Ms. Lisa A. Boughman  
Mr. David Boughter

Mr. and Mrs. Edward Bowler  
Ms. Lynda Bowler  
Mr. John Boyes  
Mrs. Eleanor Boyle  
Ms. Lindsay Boysen  
BP Environmental Consultants  
Mr. William Braunewell  
Mr. and Mrs. Charles Brenner  
Mr. Daniel Brenner and  
    Ms. Shannon Pederson  
Dr. Dori Brenner  
Ms. Lisa Brenner  
Mr. and Mrs. Rodney Breustedt  
Ms. Brenda Brice  
Bright Eyes Vision  
Bristol Myers Squibb Pharma  
Ms. Aileen Brodsky  
Mr. Ryan Brown  
Ms. Sandra Brown  
Ms. Debbie Brunetto  
Mr. Frank Bruno  
Mrs. Kim Bryant  
Mr. Timothy Brydges  
Mr. and Mrs. James M. Buck III  
Mr. and Mrs. Walter W. Buckley  
Mr. Charles and Amanda Burch  
Ms. Monica Butler-White  
Caddick Construction Co.  
Ms. Cheryl Campbell  
Cancer Support Community  
Canine Academy

# Thank You to Our Generous Supporters

Ms. Ilene Cantos  
Ms. Anne Capista  
Mr. and Mrs. Matt Cardarelli  
Ms. Constance Carino  
Caris Life Sciences  
Chris Carrigan  
Mr. Michael Carr  
Mr. Michael Cavalcante  
Ms. Pamela Cayem  
Charities Aid Foundation  
Charles River Laboratories  
Ms. Elizabeth Charlton  
Ms. Patricia Chazin Kupst  
Ms. Lina Chero  
Ms. Janet Cherry  
Mr. and Ms. Win Churchill  
Ms. Danielle Cinque  
Ms. Cheryl Cirko  
Ms. Estella Class  
Mr. Jim Clemmens  
Mr. Louis Coffey  
Ms. Diep Cohen  
Mr. and Mrs. Howard Cohen  
Ms. Sherri Cohen  
Ms. Teri Cohen  
Ms. Amy Collins  
Mr. Eric Collins  
Comcast  
Commonwealth National  
Foundation  
Ms. Mary Ellen Conoline  
Ms. Christa Constantine

Mr. Edward Conway  
Ms. Linda K. Cooper  
County of Bucks  
Cowhey Family ShopRite  
of Warminster  
CRC Industries  
Mr. and Mrs. David Cribb  
Mr. and Mrs. Ray Cribb  
Ms. Mary Cronin  
Mr. Ross Crumlish  
Ms. Madison Crutcher  
Cancer Treatment Centers  
of America  
Ms. Carmen Cuadrado  
Mr. and Mrs. David Culp  
Ms. Catherine Cush  
Mr. Chris Czernaukowski  
Ms. Jess Dalton  
Mr. Tom Daly  
Ms. Kathleen Daniels  
Dan's Voice  
Mr. Arnell Davis  
Ms. Bonny Davis  
Ms. Jessie Davis  
Mr. and Mrs. John Dawson  
Deedsearchers LLC  
Ms. Laura Deevy  
Ms. Kristin Deissler  
Ms. Kelsey DeLaney  
Mr. Timothy Delaney  
Ms. Jeanne O. Demby  
Ms. Allison Denny

Ms. Anne DiBartolo  
Ms. Robin D. Dickerson Rhone  
Mr. and Mrs. Richard Dickert  
Mr. Robert Dietzel  
Ms. Elizabeth DiFelice  
Mr. John M. DiFeo  
Ms. Christine Dimatta  
Ms. Rachel Dimattia  
Ms. Sue DiMoia  
Ms. Heather Diprato  
Mr. Tyler Doherty  
Ms. Mary Donnelly  
Ms. Linda Dooney  
Mr. and Mrs. Lewis Dopson  
Ms. Elizabeth Dowling  
Ms. Jane Downs  
Doylestown Hospital  
Ms. Anne Drennan  
Ms. Dolores Drozd  
Mr. Torrey Drum  
Ms. Joann Dubois  
Ms. Irene Durham  
Mr. and Mrs. Thomas Durovsik  
Mr. and Mrs. Andrew Eckhardt  
Mr. Clint Ehlers  
EHS Girls Soccer  
Eiseman Construction  
Eli Lilly & Company  
Mr. and Mrs. Nicholas Embrico  
Ms. Kathleen Engberg  
Mr. Gregory Erb  
Mr. Eric Erickson

Mr. and Mrs. Frederick Erk  
Ms. Eugenie K. Esser  
Ms. June Essis  
Mr. Nate Eustis  
Exceed Realty LLC  
Exelon  
Mr. and Mrs. Peter Facey  
Mr. and Mrs. Frank Falkow  
Ms. Lisa Fallon  
Family Pet Clinic  
Mr. and Mrs. Fanconi  
Mr. and Mrs. Paul Farnin  
Ms. Lisa Farrell  
Ms. Janet Fasy  
Fat Kid Motorsports  
Ms. Terri-Lee Fechnay  
Mr. Scott Fegley  
Ms. Lucy A. Fernandez  
Mr. Andrew Ferrara  
Ms. Kathy Ferro  
Dr. and Mrs. Kenneth Fetter  
Ms. Elizabeth Filios  
Mrs. Ellen Finkelstein  
Ms. Nancy Finn  
Ms. Catherine Fisher  
Ms. Jo Ann Flounders  
Mr. Adam Fogelstrom  
Foundation Medicine  
Foundations Community  
Partnership  
Fox & Roach Charities



# Thank You to Our Generous Supporters

Ms. Ruthann Frankenfield  
Ms. Carole Franklin  
Mr. Edmund Fraundorf  
Freeman Business Solutions  
Ms. Sandra Frenia  
Ms. Janet Fries  
Mr. and Mrs. Jay Friske  
Mr. Sean Furber  
Ms. Monica Furman  
Ms. Patricia A. Fusco  
Mr. Steven Gandia  
Ms. Clare M. Gauntt  
Mr. Ralph Gebbia  
Mr. Brandon Gendler  
Ms. Melissa Gersbach  
Ms. Karen Gibbons  
Mr. and Mrs. Roy Gifford  
Mr. Alan Gilbert and  
Mrs. Barbara Gilbert, Esq  
Mr. Robert Gillespie  
Mr. and Mrs. William Gilligan  
Ms. Judy Gilman  
Mrs. Lisa Giovannangelo  
Mr. Jeremy Ginsberg and  
Dr. Pamela Ginsberg  
Mrs. Lisa Giovannangelo  
Mr. and Mrs. Mike Giunta  
Giving Foundation  
Ms. Jennifer Gladwin  
Ms. Sharla Glenn-Clark  
Mr. and Mrs. Robert Goehler  
Mr. Edward B. Goldberg

Ms. Heidi Goldberg  
Mr. and Mrs. Jason Goldberg  
Ms. Amy Goldman  
Mr. Jeffrey B. Goldman  
Ms. Janet Goldstein  
Mr. Robert Gonnella  
Ms. Gwen Goodwill-Bianchi  
Mr. Chad Gordon  
Ms. Shelley Goren  
Mr. Justin Gosling  
Mr. and Mrs. Richard Gould  
Grandstand Sports Memorabilia  
Ms. Nancy Grater  
Mr. Aaron Gray  
Ms. Deborah Green  
Ms. Virginia Greene  
Ms. Joshua Green  
Ms. Justina Green  
Gregg Englebreth Ins.  
Mr. Ron Gross  
Ms. Kate Grow  
Guardant Health, Inc.  
Mr. Matthew Gubicza  
Nanxin Guo  
Ms. Ronee Guzman Contreras  
and Ms. Sandra Mamani  
Mr. Peter Haas  
Mr. and Mrs. Bob Hall  
Mr. and Mrs. Richard Halloran  
Mr. Tim Halloran and  
Ms. Janice Cancelliere  
Ms. Robin Halpern and  
Mr. James Lovett

Mr. Larry Halper  
Ms. Susan H. Halvorsen  
Mr. Jeffrey Hammond  
Ms. Kimberly Hancocks  
Ms. Susan Hanson  
Mr. Brian Hardaway  
Ms. Kelly Harris and  
Ms. Gina Smith  
Ms. Kristin Hartman  
Mr. Wade Hartz  
Mr. and Mrs. James Hathaway  
Ms. Eve Hauser  
Mr. and Mrs. Daniel Hayes  
Ms. Nancy Heacock  
Ms. Kelly Hendershot  
Ms. Rita Herskovitz  
Ms. Theresa Hesko  
Ms. Melissa Hewitt  
Ms. Sarah Hewitt  
Ms. Kathy M. Hickey  
Hirtle, Callaghan, & Co.  
Ms. Ellin Hlebik  
Ms. Jauaneida Hodges  
Mr. Esija Hodzic  
Mr. Douglas Hoffman  
Mr. Steve Hoffman  
Mr. Nigel Holden  
Ms. Deborah Hollister  
Ms. Robin Woodard Hopkins  
Mr. and Mrs. Joseph Horvath  
HTA Financial Services  
Mrs. Jennifer Hubbard

Mr. Ryan Hubbard  
Ms. Amy Hundley  
Hunger Coalition  
Ms. Christine Hussey  
Ms. Margaret Huttanus  
Mr. Dick C. Ihrig  
ION  
Ivyland Country Store  
Ivyland Presbyterian Church  
J. McLaughlin  
Ms. Charmaine M. Jackson  
Jacobs Realty  
Ms. Barbara E. Jaffe  
Ms. Kathy Jaffe  
Janssen  
Mr. Philip Jaurigue  
Joe Hand Promotions, Inc.  
Ms. April Johannes  
Johnson & Johnson  
Ms. Linda Johnson  
Mr. Richard Johns  
Mr. Patrick Jones  
Ms. Kelsey Jordan  
Anurag Joshi  
Joshua's Catering  
Mr. Michael Joyce  
Mr. Charles Joynet  
JPK Drafting & Design  
JustGive  
Ms. Beth Kaiser  
Mr. John Karabian  
Ms. Jessica Karabran

# Thank You to Our Generous Supporters

Ms. Kate Karatas  
Mr. William Karbon and  
Mrs. Anna Bono Karbon  
Dr. Yvonne Kaye  
Ms. Randee Kazatsky  
Ms. Elaine Kehley  
Ms. Lynne Kelleher  
Mr. Lloyd A Kellner  
Ms. Maria Kelly  
Hon. Kate M. Harper, Esq  
and Paul J. Kelly III  
Mr. Rick Kelly  
Mr. and Mrs. Edward Kent  
Mr. and Mrs. Gregory Kessell  
KGD Films  
Ms. Tina Khiani  
Mr. Michael Khouri  
Ms. Mary Beth Kirkham  
Ms. Victoria Kirkham  
Drs. Kim Kubek and  
William Kirkpatrick  
Kistler-Tiffany Benefits  
Ms. Laurie Kladis  
Mr. Robert & Chris Klein  
Ms. Marlene Kline  
KMRD Partners  
Ms. Carolina Knight  
Ms. Marguerite Knox  
Ms. Alyson Koehler  
Kohler Co.  
Ms. Tiziana Kosick  
Ms. Kathleen Kradzinski

Ms. Jennifer Kraft  
Ms. Randi Kretchman  
Ms. Hinda Kriegel  
Mrs. Candace Krier  
Mr. and Mrs. Harold Kuemmerle  
Mr. and Mrs. Ron Kushnier  
Mr. and Mrs. Val Kuzmen  
Mr. and Mrs. Walter Kwacz  
Ms. Joan La Rosa Reilly  
Ms. Sharon Labow  
Ms. Mandie Lafferty  
Mr. and Mrs. Joseph J. Laks  
Mr. John Lalli  
Mr. Leon Lampone  
Mr. Stephen M. Landstreet  
Mr. Patrick Laphen  
Mr. and Mrs. Joseph Larrisey  
Ms. Sarah Laskin  
Mr. Gary Lean  
Mr. Steven LeCompte  
Mr. Adam Leifer  
Ms. Heidi Lengel  
Ms. Nancy Leonowicz  
Ms. Rita Lerch  
Ms. Hope Lichtenstein  
Mr. and Mrs. Lewis Lieberman  
Ms. Susan Lieberman  
Mr. Matthew Linker  
Mr. and Mrs. Ken Liples  
Mr. Kevin Lokay  
Mr. Joseph Long

Mr. Steven Long  
Mr. Angelo Louridas  
Mr. and Mrs. Jeff Loux  
Ms. Wanda D. Lowery  
Ms. Nicole Lynch  
Mr. Jeffrey Lyons  
Mr. and Mrs. Thomas MacAniff  
Mr. and Mrs. Brian Maccarella  
Ms. Jill Maier  
Malvern Preparatory School  
Ms. Phyllis Mann  
Mr. Alex Manzo  
Mr. and Mrs. Michael Manzo  
Ms. Heather Maressa  
Mr. Michael Marks and  
Ms. Barbara Schmidt  
Ms. Jeanette Marley  
Ms. Rachel Marshall  
Ms. Lisa Matkowski  
Ms. Nina Matyszcak  
Ms. Kaye Maxwell-Martin  
Mazaheri Law, LLC  
Ms. Kristie Mazzalupi  
Mr. Bernard Mazzocchi  
Ms. Susan McAndrew  
Ms. Brenda McAuliffe  
Mr. Martin McCabe  
McCaffrey Markets  
Mr. William McClennen  
Ms. Jeannette McCullough  
Mr. Chris McDermott  
Ms. Christie McDevitt

Mr. and Mrs. Thom McDevitt  
Ms. Mary McDonald  
Mr. Patrick McDonald  
Mr. and Mrs. James McKay  
Mr. Kevin McPoyle  
Ms. Jeanne McTigue  
Ms. Carole Meisner  
Mr. Scott Merchio  
Merck & Co., Inc.  
Merck Sharp & Dohme  
Ms. Pam Merschen  
Ms. Victoria Messer  
Ms. Kristen Michele  
Ms. Bri Michelle  
Mr. Brandt Mickolas  
Ms. Deborah Miller  
Mr. Jon Ferraro and Ms. Sharon Mills  
Mr. Andrew Mindzak  
Mr. and Mrs. James Mitchell  
MLH Explorations, LLC  
Ms. Kristin Molnar  
Ms. Lisa Montgomery  
Mr. Anthony Moore  
Ms. Maureen Morello  
Mr. and Mrs. Mitchell Morgan  
Ms. Kelly A. Moylan  
Mr. and Mrs. Peter Mucha  
Ms. Betsy Mueller  
Multicultural Academy  
Charter School  
Mr. and Mrs. Michael Murtaugh  
Mr. and Mrs. Robert Nappen



# Thank You to Our Generous Supporters

Mr. and Mrs. Henry Nassau  
Mr. James Nassivera and  
Ms. Kimberly Boyer  
National Sales Network Phila  
Navmar Applied Sciences  
Mr. Bruce Neff  
Ms. Geraldine Nelson  
Ms. Stephanie Ness  
NewRez  
Mr. Cory Nolan  
Novartis Pharmaceuticals  
Ms. Susan Oceanak  
Mrs. Barbara O'Donnell  
Ms. Kristin O'Donnell  
Sister Mary Jeanne Oesterle  
Mr. Richard Ogle  
Mr. and Mrs. James O'Mara III  
Ms. Elizabeth O'Mara  
Mr. Albert Ominsky and  
Ms. Paula Dresnin  
Ms. Mary Lew Orsatti  
Mr. George Orsino  
Ms. Mary Lou Osterman  
Oncocyte  
Mr. and Mrs. Stephen Onofrio  
Mr. and Mrs. Gary Ottenbreit  
Ms. Moira Ottenbreit  
Ms. Janice Padgett  
Ms. Rose Pantaleone  
Patriot Fuel  
Ms. Angelina Patrowich  
Mr. and Mrs. Elliott R. Paul

Ms. Maki Paulson  
Ms. Yohanna Paul  
Ms. Carol Peckman  
Ms. Shannon Pederson  
Ms. Kim A. Pelkey  
Penn's Grant Corporation  
Mr. and Mrs. Wesley Pericone  
Mr. Frank Peritoe  
Mr. and Mrs. Mike Peterson  
Mr. Shannon Peterson  
Mr. Dan Petty  
Pfizer Foundation  
Mr. Justin Pilchman  
Mr. Jim Pinto  
Mr. Andrew Porter  
Mr. Arnie Porter  
Ms. Jacqueline Porter  
Ms. Joanne M. Porter  
Ms. Michele Porter  
Mr. Randy Porter  
Mr. and Mrs. Glenn Preiss  
Ms. Susan Priore  
Prudential Foundation  
Mr. Michael Ptaszenski  
Ms. Joyce Quitman  
Mr. and Mrs. Ravi R. Rajan  
Ms. Hope Raymond  
Mr. Tim Reardon  
Ms. Kathleen Rees  
Regeneron Pharmaceuticals  
Mr. and Mrs. Gregory Reif  
Ms. Rachel Reilly

Mr. Craig Riegler  
Mr. and Mrs. Dick Riegler  
Mr. and Mrs. Michael Riotto  
Ms. Sharon Ritt  
Ms. Michelle Rodoletz  
Ms. Patricia Rose-Malloy  
Mr. and Mrs. Jared Rosenberg  
Mr. Michael Rosenthal  
Mr. and Mrs. Paul Rosen  
Ms. Cindy Rosmini  
Ms. Susan Ross  
Mr. Robert Rothhouse  
Ms. Karen Rouff  
Ms. Ginny Krystopowicz  
Ms. Amy Rubinstein  
Ms. Marjorie A. Ruppel  
Mr. Mark Ruppel  
Mr. and Mrs. Joshua Rusbuldt  
Mr. John M. Ruse  
Ms. Kelly Ryan  
Sabre Systems, Inc.  
Ms. Christina Sacco  
Ms. Brooke Saffren  
Mr. and Mrs. Edward Salkind  
Mr. Arthur Salter  
Mr. and Mrs. James Sanders  
Ms. Mary Alice Santoro  
Mr. and Mrs. Robert Sargent  
Sauers Cares  
Mr. Joshua Savadove  
Ms. Nancy Savadove  
Mr. Paul Schindel

Ms. Terese Schireson  
Ms. Linda Schmidt  
Ms. Dr. Lawrence Schmitzer  
Ms. Lauri Schofield  
Ms. Doris Schor  
Mr. Justin Schreiber  
Ms. Deborah Schubert  
Mr. Brian Schwartz  
Mr. and Mrs. Jack Schwartz  
Ms. Michelle Schwartz  
Mrs. Carole Sclafani  
Ms. Abigail Seligsohn  
Mr. and Mrs. Donald V. Selkow  
Ms. Pamela Septer  
Mr. Howard S. Serota  
Mr. Todd Shaner  
Ms. Sally Sharkey  
Ms. Kathleen Shebest  
Mr. Nickoulas Sheehan  
Mr. William Sheffer  
Mr. David Shields  
Ms. Dorothy Shinn  
Mr. and Mrs. Robert Silverman  
Mr. John Simone  
Dr. Laura Simonelli  
Mr. and Mrs. Tom Slater  
Mr. and Mrs. Jerry Slipakoff  
Ms. Lindsay Smiling  
Ms. Gina Smith and  
Ms. Kelly Harris  
Ms. Michelle Smith

# Thank You to Our Generous Supporters

Ms. Suzanne Smith  
Smokin' Jims  
Dr. and Mrs. Harvey Snyder  
Solupay  
Mr. and Mrs. Sig Soneson  
Ms. Katherine Songin  
Ms. Arlene Sorens  
Mr. and Mrs. Tom Sparks  
Specter Family Foundation  
Ms. Montrice Spence  
Ms. Anita Spiegel  
Ms. Caitlin Spindler  
Mr. Kyle Sponheimer  
Mr. and Mrs. Stephen Spragale  
Ms. Penelope Stambaugh  
Ms. Elizabeth Starrantino and  
    Mr. Brock Coleman  
Ms. Katie Starrantino  
Ms. Laura Starrantino  
Steinbach Veterinary Hospital  
Ms. Jacki Steinberg  
Dr. & Mrs. Christopher Stephenson  
Ms. Ellen Steuerman  
Ms. Nancy Stewart  
Mr. William Sticker  
Mr. John Storb, Jr  
Stradley, Ronon, Stevens &  
    Young, LLP  
Mrs. Iliana Strauss  
Ms. Toby Strogatz  
Mr. Robert Sulecki  
Ms. Sharon Sulecki

Ms. Kathy Sullivan  
Mr. and Mrs. Thomas Suspenski  
Takeda Pharmaceuticals  
Dr. Judith Tamas  
Ms. Jean Taraborelli  
Mr. Stephen Target  
Ms. Linda Taylor  
TD Bank  
Mr. Jonathan Testa  
Ms. Peggy S. Thomson  
Mr. and Mrs. Frank Tiziano  
Ms. Maria Tkach  
Tom Adams Windows & Carpets  
Ms. Lisa Tomczuk  
Ms. Carmen Torres  
Mr. and Mrs. Joseph Trovato  
Mr. Michael Troxell  
Mr. Felix Tuccillo  
Ms. Susan Turner  
Tyrol Insurance Agency  
Univest Bank  
Mr. Evan Traylor  
Ms. Lucia Vanhoof  
Variety Lodge #37  
Ms. Regina Vaughn  
Ms. Amy H. Veloric  
Ms. Maria Vendetti  
Mr. Michael Villari  
Dr. and Mrs. John A. Volpe  
W.W. Grainger  
Mr. Fred Wahler Sr.  
Ms. Michelle Wallhagen

Ms. Shawna Walp  
Ms. Tara Walp  
Ms. Kelly Walsh  
Mr. Russ Walsh  
Mr. Tim Walsh  
Walsingham Academy  
Ms. Kimberly Walter  
Ms. Janice Walters  
Mr. Tim Walters  
Ms. Wilfred Warner  
Mr. and Mrs. Rodney Warner  
Mr. Seth Warner  
Ms. Jackie Weissman  
Mr. and Mrs. Bill Waterbury  
The Wawa Foundation, Inc.  
Mr. Sheldon Weisman  
Mr. and Mrs. Marc Weiss  
Ms. Merle Weiss  
Ms. M. Velma Weitz  
Mr. John Wellenbach  
Mr. Patrick Welsh  
Mr. Jerry Weltman  
Ms. Viola Whiteman  
Mr. Jim Wilkins  
Ms. Jessica Williams  
Whole Foods Market  
Ms. Sallie Williamson  
Willow Street Pictures  
Ms. Catherine Wilson  
Mrs. Eleanor Wilson  
The Windmill Foundation  
Mr. and Mrs. Barry Winsor

Ms. Deborah Witzel  
Mr. and Mrs. Morris Wolbransky  
Mr. and Mrs. Barry Wolf  
Ms. Jacquelyn Wompierski  
Ms. Vanessa Wong  
WSFS Bank  
Mr. Fredrick Yavorsky  
Mr. Chase Kugler and  
    Ms. Michele Yenig  
Ms. Maria Yezzi  
Ms. Lisa Yoder  
Mr. Branden Young  
Ms. Denise Young  
Your Cause, LLC  
Ms. Marlene Zack  
Mrs. Sandra Zagar  
Ms. Randi Zemsky  
Ms. Janice Zimmerman  
Mr. and Mrs. David Zug



# Gifts in memory of a loved one

**Ms. Joan Deluisi**

Mr. and Mrs. Ronald Clearfield  
Ms. Deborah Dolnick  
Mrs. Rita Miller and the  
    Bloomingdales Cosmetics Dept.  
Ms. Karen Golden  
Dr. Philip Tannenbaum  
Mr. and Mrs. Bob Silverman  
Teamsters Local Union 830  
Ms. Francine Barbetta

**Mrs. Nancy Marks**

Mr. Joseph Santy

**Mr. Charlie Manning**

Dr. Lawrence Schmitzer

**Dr. Donald Haiman**

Ms. Maria Wenzel

**Mr. Jack McGovern**

Ms. Kathy McGovern

**Mr. Scott Lyall**

Ms. Selena Vanderwerf  
Ms. Mildred Guenther  
Ms. Susan Scheff  
Ms. Rosemarie Lyall  
Ms. Anthony Pastorella

**Shecky Bennett**

Mr. & Mrs. Scott Geller

**Mr. Paul Schor**

Ms. Margaret Hartman  
Mr. Albert Wiesner  
Ms. Rita Solofsky  
The Villas of 5 Ponds Book Club  
Ms. Debbie Klein  
Ms. Barbara Jacobs-Feldman  
Ms. Susan McManus  
Mr. and Mrs. Ronald Mullowney  
Mr. and Mrs. Mark Pressman  
Ms. Cindy Woldow  
Mr. and Mrs. Robert Brown  
Mr. and Mrs. David Pustilnick  
Mr. and Mrs. Harvey Alten  
Mr. Jeffrey Kolsky  
Ms. Reeva Eisenberg  
Lassin Family Foundation  
Mr. and Mrs. Gerald Farber  
Mr. and Mrs. Elliot Drexler

**Ferne Gold**

Ms. Gwen Salkind  
Mrs. Ellen Finkelstein

**Mr. Berny Dubin**

Ms. Merle Neulight  
Ms. Paula Dresnin and  
    Mr. Albert Ominsky

**Ms. Angela Mezey**

Mr. Byron Goldstein and  
    Ms. Debbie Dolnick

**Mr. Hillard Madway**

Mr. Byron Goldstein and  
    Ms. Debbie Dolnick

**Mr. Hesh Halper**

Mr. Byron Goldstein and  
    Ms. Debbie Dolnick

**Mr. Jim Kundrod**

Ms. Kathryn Kundrod

**Ms. Cass Acker**

Ms. Mary Baker

**Mr. Richard B. Charny**

Hon. Judith Charny

**Mr. Nelson Ambruoso**

Mr. and Mrs. Charles Daly

**Dr. Mindy Rose**

Mrs. Kim Hinkelman

**Mrs. Josephine Zingaro**

Ms. Shelley Guinnessy

**Mr. Otis Hightower**

Mrs. Chris Daly

**Mr. Joshua Sowden**

Kelly Harris, CEO and Staff  
Mr. and Mrs. James Schaeffer

**Ms. Donna Zuccarini**

Mr. & Mrs. Charles Daly  
Mr. Christopher Mike  
Mr. & Mrs. Richard Reif  
Mr. James Ekholm

**Ms. Mildred Conlon**

Mr. Michael Bleshman

**Ms. Mary Roesch**

Ms. Renee Belskie

**Antal "Tony" Herczig**

Ann's Choice

**Scout**

Dr. Lawrence Schmitzer

**Mr. Jon Groteluschem**

Dr. Larry Schmitzer

**Mr. Bill Pederson**

Dr. Larry Schmitzer

**Mr. Shecky Bennett**

Mr. and Mrs. Scott Geller

**Min Wan Yim**

Ms. Christine Yoon

**Mr. Terry Hannig**

Mr. and Mrs. Charles Daly

# Gifts in memory of a loved one

**Ms. Joanne Mitchell**

Mr. Robert Mitchell Jr.  
Mr. and Mrs. Charles Rittmann, Jr.  
Ms. Janet White  
Mr. William Devlin  
Ms. Marie Stevens Cooper  
Mr. and Mrs. Wilson Whitty  
Ms. Patricia Cosner  
Mr. Charles Erhardt III  
Ms. Joyce Martin  
Ms. Joanne Driesbach  
Ms. Paulette Chadwick

**Mr. Fred Vaughn**

Mr. Aaron Truchil

**Ms. Nancy Crowther**

Dr. Lawrence Schmitzer

**Ms. Donella Schearer**

Mr. and Mrs. Charles Brenner

**Mr. Denise Thomas**

Ms. Brittany Vause

**Ms. Marie Mirlande Adonus**

Ms. Paula Dresnin and  
Mr. Albert Ominsky

**Ms. Alison Slawek**

Mrs. Susan Slawek  
Mrs. Diane Jones

**Mr. Kenne Price**

Ms. Selena Kent

**Ms. Catherine Flanagan**

Mr. and Mrs. Charles Daly

**Ms. Iris Cohen**

Ms. Lori Flickstein

**Mr. Wayne Woodruff**

Ms. Amy Goldman

**Ms. Rita Streicher**

Mr. and Mrs. Richard Reif

**Mrs. Joyce Schmitzer**

Dr. Lawrence Schmitzer  
Dr. and Mrs. Mark Radbill

**Mr. Jay Cohen**

Ms. Debbie Dolnick

**Mr. John A. Dawson**

Mr. Donald Lawler  
Ms. Ann Walsh  
Ms. Carole Early

**Stan and Norma**

Mr. Lloyd A. Kellner

**Mr. Harold Cusick**

Dr. Lawrence Schmitzer

**Mr. Gary Alan Lynch**

Mr. and Mrs. Kevin Keenan  
Mr. Joseph Rousseau  
Delaware Valley Concrete Co.  
Ms. Megan J. Bray  
Mr. Douglas Lynch and entire  
Lynch Family  
Mr. Henry K. Saur  
Ms. Rosemarie V. Schaefer Lyall  
and Mr. Keith J. Lyall  
The Members of the Living After  
Cancer Support Group  
Mr. and Mrs. Robert Toner  
Mr. Stanley Lane Jr.  
Mr. Ron Huber  
Ms. Susan Daniels  
Mr. Bryon Goldstein and  
Ms. Debbie Dolnick  
Mr. Jonathan Edwards  
Mr. Steve Clarke  
Ms. Donna Hendel  
Mr. and Mrs. Bob Slater  
Ms. Carol Wadlinger

**Ms. Fran Levin Gloger**

Mr. and Mrs. Charles Brenner

**Mr. Juan Torress**

Ms. Ann O'Donnell

**Mr. Jeff Goetter**

Mr. George Ritzhelmer

**Mrs. Lynn Braunewell**

Mr. Bill Blauvelt and  
Ms. Lisa Barsky  
Michael Berger  
Mr. and Mrs. Melvin Blount  
Ms. Jocelyn Dye  
Ms. Lori Flickstein  
Ms. Sue Greco  
Ms. Gina Smith and  
Ms. Kelly Harris & Staff  
Mr. Gerald Kleger  
Mrs. Phyllis Lindquist  
Mr. Jonathan Marks  
Ms. Anne Pass  
Mr. and Mrs. George Porreca  
Mr. and Mrs. Richard Reif  
Mr. and Mrs. Thomas Shaner  
Mr. and Mrs. Tom Sparks  
Mr. and Mrs. Arno Witt  
Ms. Sandra Zadell  
Ms. Verne Freeman  
Ms. Carol Cohen  
Ms. Kay Brenner  
Ms. Susan Nauta  
Ms. Joyce Doeblen-McVan  
Mr. and Mrs. Paul Kelly  
Ms. Ann O. Carr  
Mr. and Mrs. Bruce Braunewell  
Ms. Marcie Kennedy  
Ms. Jacqueline Allen  
Mr. & Mrs. David Hughes

**Mr. Marc Roland**

Mr. and Mrs. Miles Roland

**Mr. Sheldon Lebowitz**

Mr. and Mrs. James Schaeffer

# Gifts in honor of a loved one

**Ms. Janet Falon and Ms. Alissa  
Morris-Alixander**  
Bonnie Klien

**Ms. Janet and Mr. Marty  
Goldstein**  
Ms. Lisa Barsky and  
Mr. Bill Blauvelt

**Ms. Marion Sands**  
Ms. Eleanor Boyle

**Mrs. Karen A. Reif**  
Ms. Jennifer Reif Gifford  
Ms. Kelly Harris and Staff  
Greg, Carrie, Harrison, Ella and  
Benjamin Reif  
Mr. Brian Reif

**Mr. and Mrs. Jim Rosenberger**  
Ms. Susan McAndrew

**Mr. Art Menno**  
Mr. and Mrs. Richard Reif

**Mr. Ross Gershel and  
Ms. Kristin Nielson**  
Ms. Susan McAndrew

**Mr. Wayne Mills**  
Ms. Susan McAndrew

**Ms. Monica White**  
Anonymous

**Ms. Lori Flickstein**  
Ms. Kelly Harris and Staff

**Ms. Amy Goldman**  
Mr. and Mrs. Wormser  
Anonymous

**Ms. Shari Barkin**  
Ms. Chris Daly

**Mr. Jonathan Marks**  
Anonymous  
Mr. David Demilio  
Mr. Steven Gandia  
Ms. Gina Smith and  
Ms. Kelly Harris  
Mr. Tom Misnik Jr.  
Mr. John O'Leary  
Ms. Kathy O'Mara  
Ms. Nancy Savadove  
Ms. Lori Worthington

**Mr. Jack Goldshlack**  
Mr. Bryon Goldstein and  
Ms. Debbie Dolnick

**Ms. Maddie Golden**  
Mr. Bryon Goldstein and  
Ms. Debbie Dolnick

**Mr. and Mrs. David Manuszak**  
Ms. Lisa Barsky and  
Mr. Bill Blauvelt

**Mrs. Ellen Dubyn Finkelstein**  
Mr. Rob Axelrod  
Ms. Lisa Bottalico  
Ms. Amy Goldman  
Ms. Melissa Landay  
Ms. Kathy Quinn  
Ms. Jody Rosenblum  
Ms. Caron Schwartz  
Ms. Linda Segal

**Karyn Koewer and  
Gene Murphy**  
Lynne Adkins

**Ms. Helene Parise Snyder**  
Ms. Cheryl Hill

**Ms. Rochelle Sauber**  
Ms. Rochelle Sauber  
Mr. Bill Rookstool  
Ms. Rita McGlone

**Dr. Yvonne Kaye**  
Anonymous

**Mr. and Mrs. Joe Zador**  
Ms. Susan McAndrew

**Ms. Merle Rose**  
Mr. Louis Walinsky  
Ms. Bonnie Klein

**Ms. Kelly Harris**  
Ms. Jessica Basciano  
Ms. Cynthia N. Best and  
Ms. Joan M. Zeller  
Mr. John Boyes  
Ms. Amanda Buss  
Ms. Fran Caruso  
Mr. and Mrs. Charles Daly  
Ms. Katie Donnelly  
Ms. Shelley Goren  
Ms. Nancy Griggs  
Ms. Deborah Hollister  
Mr. John Jackson  
Mr. Stephen M. Landstreet  
and Ms. Barbara Harris  
Ms. Phyllis Mann  
Mr. and Mrs. Michael Manzo  
Mr. and Mrs. Bennett Meyer  
Mrs. Kathy O'Mara  
Ms. Joanne M. Porter  
Ms. Kathleen Porter  
Mrs. Karen Reif  
Ms. Jeanne Rogers  
Mrs. Wendy Rosen  
Ms. Gina Smith  
Ms. Iliana Strauss  
Ms. Kim Thiboldeaux  
Mr. J. Harvey Thompson  
Mrs. Allison Troxell  
Mr. and Mrs. Rodney Warner  
Mr. and Mrs. Bill Waterbury  
Ms. Linda Weiss

**Ms. Robin Green**  
Mr. Bryon Goldstein and  
Ms. Debbie Dolnick



# Gifts in honor of a loved one

**Ms. Marcie Kennedy**  
Ms. Kelly Harris and Staff

**Ms. Helene Parise Snyder**  
Ms. Cheryl Hill

**Ms. Nicole Dresnin Schaeffer**  
Ms. Kelly Harris and Staff

**Ms. Mary Ann Stevens**  
Mr. James Battestelli  
Ms. Sabrina Mancini  
Mr. Ray McGarvey

**Ms. Caitlin McCrane**  
Ms. Barbara McCrane  
Mr. Jason McCrane  
Ms. Deborah Witzel

**Mr. Jeff Schlomo Goetter**  
Ms. Lisa Anderson  
Ms. Karen Arnold  
Ms. Nicole Esposito  
Ms. Janet Goetter  
Ms. Julie Goetter  
Ms. Laura Moss  
Ms. Kristin Volpe

**Ms. Rochelle Sauber**  
Ms. Rochelle Sauber  
Mr. Bill Rookstool  
Ms. Rita McGlone

**Mr. Matt Weintraub**  
Ms. Jennifer Katzer

**Ms. Judy Koh**  
Dr. Wui-Jin Koh

## Tom McDermitt Fund    Monthly Donors

Ms. Kelly Harris and  
Ms. Gina Smith  
Ms. Hope Raymond  
Mr. and Mrs. James O'Mara III  
Ms. Genie Esser

Ms. Jessica Basciano  
Ms. Eleanor Boyle  
Dr. Pamela Ginsberg  
Mr. Ralph Zuccarini  
Ms. Susan Kent

## Adriana Halper Fund

Mr. Larry Halper  
Mr. and Mrs. Barry Wolf  
Mr. and Ms. James Schaeffer

## Board Member Giving at 100%

Ms. Lisa Barsky  
Ms. Sharon Bozentka  
Mr. Bruce Braunewell  
Ms. Christine M. Daly  
Ms. Lori Flickstein  
Ms. Verne Freeman  
Dr. Monique Gary  
Mrs. Karen Reif  
Ms. Marcie Kennedy

Mr. Chandra Kota, PhD  
Mr. Dave Marcolla  
Mr. Jonathan Marks  
Ms. Wendi Meyer  
Ms. Stephanie Pompey, Esq.  
Ms. Ashlee Traynham  
Ms. Nicole Dresnin Schaeffer  
Ms. Faith Williams  
Mr. Matthew Whitehouse



CANCER SUPPORT  
**COMMUNITY**  
GREATER PHILADELPHIA

The Suzanne Morgan Center at Ridgeland

4100 Chamounix Drive

Philadelphia, PA 18974

215-879-7733

[Info@CancerSupportPhiladelphia.org](mailto:Info@CancerSupportPhiladelphia.org)

Gilda's Club in Warminster

200 Kirk Road

Warminster, PA 18974

215-441-3290

[Info@CancerSupportPhiladelphia.org](mailto:Info@CancerSupportPhiladelphia.org)